

Opportunities for Worship and Service

| | | |
|---------------------|-------------|-------------------------------------|
| Sun. Oct. 1 | 8:30am | Prayer Gathering |
| | 9:15am | Fellowship Time |
| | 9:30am | Bible Study |
| | 10:45am | Morning Worship |
| | 11:00am | Korean Worship |
| | 4:00pm | Sunrise Worship Service |
| Mon. Oct. 2 | OPEN | Media Library |
| | 9:00am | Mary Adkins Quilters |
| | 9:30am | Women's Bible Study Room 213 |
| | 12:00pm | Knitters Group |
| | 7:00pm | Med Prof AA [Women] |
| | 8:00pm | Med Prof AA [Men] |
| Tues. Oct. 3 | OPEN | Media Library |
| | 9:30am | Marksfield Al-Anon |
| | 2:00pm | Bible Study at Sunrise |
| | 5:30pm | BSF |
| Wed. Oct. 4 | OPEN | Media Library |
| | 5:30pm | Fellowship Meal |
| | 6:15pm | Prayer and Bible Study |
| | 7:15pm | Choir Rehearsal |
| | 7:30pm | Korean Prayer & Praise |
| Thur. Oct. 5 | OPEN | Media Library |
| | 2:00pm | Time with the Lord-Sanctuary |
| | 2:00pm | Gentle Bible Study Sunrise |
| Fri. Oct. 6 | OPEN | Media Library |
| | 10:00-12:00 | Women's Bible Study~Conference Room |
| Sat. Oct. 7 | 8:00 -2:00 | 3 C's Class ~ Room 213 |



OCTOBER 1, 2017
8025 New LaGrange Road
Louisville, KY 40222
425-7150 • fax 425-8220
E-mail lyndonbaptistchu
@bellsouth.net
www.lyndonbaptist.com



CHURCH STAFF

Dr. Jim Holladay
Senior Pastor

Rev. Derek Harris
Associate Pastor:
Music

Dr. Phil Landgrave
Composer-in-
Residence

Dr. Laurice Rogers
Associate Pastor:
Community Care

Rev. James Kang
Multi-cultural
Minister

Dr. Sylvia Kim
Multi-cultural
Minister/Music
Assoc.

Peg Holcomb
Church Secretary

Chris E. Palmer
Plant Manager

The Carillon

Jim's Jottings



"Let the same mind be in you that was in Christ Jesus, who, though in the form of God, . . . humbled himself and became obedient to the point of death -- even death on a cross."

--The Apostle Paul, in Philippians 2:1--8

In today's epistle lesson from Philippians 2, Paul pleads for the church to be of "the same mind," "the same love," "one accord," and "one mind." Lest we misunderstand what Paul is getting at, he quotes what many consider to be an early hymn of the church that celebrates the self-giving love of Jesus and calls us to emulate his character.

The story in Genesis 3 of Adam, Eve, the snake and the Tree of the Knowledge of Good and Evil, points to what many biblical interpreters see as the basic character flaw (a.k.a. Sin) that afflicts humanity: we are dissatisfied with our status as beings created in the image of God, and we strive to elevate ourselves to God's station. In his incarnation, Jesus effectively reverses human striving to be God.

Not only does Jesus take on human form, but he takes upon himself, fully and without reservation, the human vocation to be servants, stewards of God in this world. New Testament scholar N. T. Wright suggests that the basic human vocation, the role that God gave humanity in this world is to be "the image-bearers of God in creation." In his incarnation, Jesus reveals to us our true nature; he demonstrates to us our proper humanity, our proper relationship to God and to each other, and our role in God's creation.

In his humanity, Paul asserts that Jesus "humbled himself." In humbling himself, Jesus "became obedient" even to the point of death on a cross. He gave himself completely into the Father's hands and submitted fully to the will of the Father. One can hear the echoes of Jesus' prayer in the Garden of Gethsemane, "My Father, . . . not what I want but what you want."

This is the mind that Paul admonishes us to develop. One crucial point: Paul is speaking to the church. The verb Paul uses is both plural and imperative. The church is to develop the mindset of Christ Jesus in our midst. As a community of Christ, we are to be reflections of redeemed humanity that takes up our proper vocation as image bearers of Christ in this world.



LYNDON BAPTIST CHURCH
WEEKLY CONTRIBUTION SUMMARY

| | 9-24-17 | Y-T-D |
|------------------|---------------|---------------|
| General Offering | \$ 2,891.45 | \$ 179,797.71 |
| Budget | \$ 4,808.00 | \$ 187,512.00 |
| Variance | \$ (1,916.55) | \$ (7,714.29) |
| Eliza Broadus | \$ 110.00 | \$ 510.00 |
| Scholarship Fund | \$ 900.00 | \$ 1,300.00 |

Deacon Ministry

WEEK OF OCTOBER 1, 2017 TO OCTOBER 6, 2017
TIM VANDERHOOF 241-9517 (H) 640-1447 (C)



Sunday School Attendance

Lyndon Baptist Church

September 24, 2017

| | |
|---------------|----|
| Preschool | 4 |
| Children | 0 |
| Youth | 0 |
| Good Shepherd | 13 |
| Adult | 42 |
| TOTAL | 59 |



SUNDAY, OCTOBER 8, 2017

| | |
|----------------------|--------------------------------|
| Nursery | Jane Hasty & Priscilla Mullins |
| Greeter | |
| Scripture Reader | Donna Douglas |
| Prayer of Dedication | Gary Hicks |

L.B.C. Women's Bible Study ~ Six week class beginning Friday, October 6th. We will be studying Beth Moore's "Stepping Up" Second floor conference room from 10:00 to 12:00 on Friday Mornings. For more information please contact Liz Hornback or Sharon Wood.



FAITH 'N FILM
OCTOBER 19TH
6:30 P.M.
GOLDSBY HALL

"A biopic which examines Protestant reformer Martin Luther's personal battles, and his transformation from a simple monk into leader of the Protestant movement--and, in the eyes of the Vatican, an ecclesiastical terrorist."

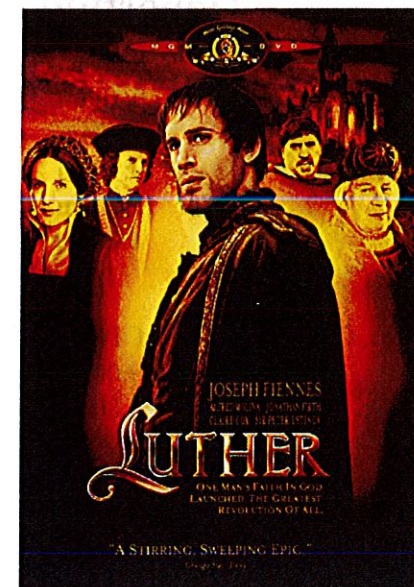

My recent birthday reminded me of the wonderful church fellowship we have. Your cards, kind words and thoughtfulness made my birthday extra special. May God Bless You ! Bill Cox

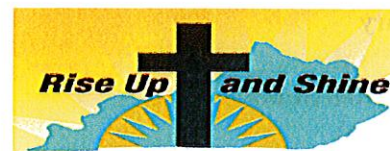

2017 STATE MISSIONS EMPHASIS
and ELIZA BROADUS OFFERING

Thank you for praying for State Missions and for giving \$510.00 to mission work in Kentucky through the ELIZA BROADUS OFFERING.

Why do we have a state mission offering? Because people are lost and need to know about Jesus through language, missions, collegiate ministries, church planting, disaster relief, evangelism, community ministries and more.

This year's emphasis challenged us to "RISE UP AND SHINE for your light has come. The shining greatness of the Lord has risen upon you." Isaiah 60:1-3 goes on to talk about the nations that will be drawn to the light of the Lord. Our focus this year is on work with internationals living in our state.

May we all RISE UP AND SHINE, sharing the light of Jesus with those around us.



October Fest
Saturday~Oct. 14th
10:00-4:00



Volunteer Opportunities:

- ◆ Take a packet of 10 tickets to sell prior to the event. Return ticket money to the church office by October 11.
- ◆ Sign up to work on the day of the event: Supervise children's activities, serve food, serve on the kitchen crew, and much more. Contact Laurice to sign up.
 - ◆ Take posters to advertise in businesses near your work or home.
 - ◆ Donate Bags of Candy (for prizes)
 - ◆ Share the news with family and friends.

VOICES OF PRAISE
CHORAL CONCERT

SUNDAY, OCTOBER 15, 2017
 2:30 P.M.

FEATURING COMBINED CHOIRS OF
 BALLARDSVILLE BAPTIST CHURCH
 BEARGRASS CHRISTIAN CHURCH
 LYNDON BAPTIST CHURCH
 ST. MARGARET MARY CATHOLIC COMMUNITY

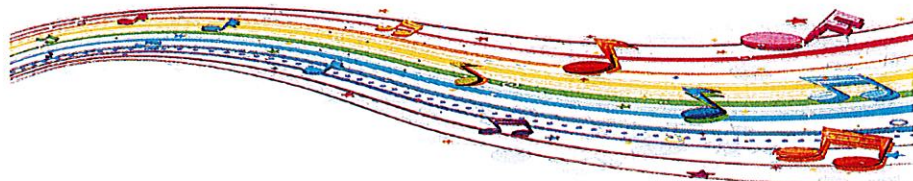

ST. MARGARET MARY CATHOLIC COMMUNITY
 7813 SHELBYVILLE ROAD
 LOUISVILLE, KY 40222
 FREE TO THE PUBLIC

CREATE AND SHARE:

A Craft, Stitch, and Hobby Weekend



Thursday, October 19th ~ 11-5 pm
 Friday, October 20th ~ 9 a.m.-8p.m.
 Saturday, October 21st ~ 9 a.m.-3 p.m.

We provide the space and you bring craft, needlework, or hobby projects.
 Contact Laurice Rogers or Nita Martin (425-7150)



Shoe Boxes for Appalachia

- Soap or body wash (in a zip lock bag)
 Please note full size bars of soap are requested.
- Shampoo and Conditioner (in a zip lock bag)
 Regular sized products would be great.
- Toothbrush and Toothpaste
- Brushes and combs
- Washcloth
- School Supplies
- Hat and gloves
- Small toys or games appropriate for Kindergarten – 6th grade
Examples: card games, Legos, books, hair bows, or jewelry.

Collection boxes have been placed outside of the church office
 and outside of the Gathering Room near the sanctuary.



Wednesday, October 4th 5:30pm
 Pasta Primavera, Salad, Cakes
 Please RSVP by Tuesday

